

Licensing Act 2003
Premises Licence Summary

LN/000009448

ISSUING LOCAL AUTHORITY

Wiltshire Council
Where everybody matters

PART 1 – PREMISES LICENCE SUMMARY & LICENCE HOLDER DETAILS

POSTAL ADDRESS OF PREMISES, OR IF NONE, ORDNANCE SURVEY MAP REFERENCE OR DESCRIPTION

SN15, 17a Station Hill, Chippenham, Wiltshire, SN15 1EQ

NAME, (REGISTERED) ADDRESS AND CONTACT DETAILS OF HOLDER OF PREMISES LICENCE

SN15 Leisure Limited
3 Northumberland Buildings, Bath, BA1 2JB

REGISTERED NUMBER OF HOLDER, FOR EXAMPLE COMPANY NUMBER, CHARITY NUMBER

08064918

NAME OF DESIGNATED PREMISES SUPERVISOR WHERE THE PREMISES LICENCE AUTHORISES THE SUPPLY OF ALCOHOL

Mr Robin Puddephatt

ISSUING AUTHORITY AND PERSONAL LICENCE NUMBER HELD BY DESIGNATED PREMISES SUPERVISOR WHERE THE PREMISES LICENCE AUTHORISES FOR THE SUPPLY OF ALCOHOL

Bath & N East Somerset LN/9448

WHERE THE LICENCE IS TIME LIMITED - THE DATES AND TIMES

Not Applicable

WHERE THE LICENCE AUTHORISES SUPPLIES OF ALCOHOL WHETHER THESE ARE ON AND / OR OFF SUPPLIES

ON Sales

STATE WHETHER ACCESS TO THE PREMISES BY CHILDREN IS RESTRICTED OR PROHIBITED

Where applicable the provisions of Section 145 of the Licensing Act 2003 apply

PART 2 – LICENSABLE ACTIVITIES & TIMINGS

LICENSABLE ACTIVITIES AUTHORISED BY THE LICENCE						
Licensable activities	Location	Day	Time From	Time To	Time From	Time To
Exhibit Film Live Music Recorded Music Perform Dance Similar to any Music or Dance	Indoors only	Sunday	11:00	02:00		
		Monday	11:00	02:00		
		Tuesday	11:00	02:00		
		Wednesday	11:00	02:00		
		Thursday	11:00	03:00		
		Friday	11:00	03:00		
		Saturday	11:00	03:00		
Non Standard Timings & Seasonal Variations	On New Year's Eve, from the end of permitted hours until the commencement of permitted hours on New Year's Day. An additional hour commencing at the end of permitted hours on the day when British Summertime commences.					
Alcohol Sales	ON Sales	Sunday	11:00	01:30		
		Monday	11:00	01:30		
		Tuesday	11:00	01:30		
		Wednesday	11:00	01:30		
		Thursday	11:00	02:30		
		Friday	11:00	02:30		
		Saturday	11:00	02:30		
Non Standard Timings & Seasonal Variations	On New Year's Eve, from the end of permitted hours until the commencement of permitted hours on New Year's Day. An additional hour commencing at the end of permitted hours, on the day when British Summertime commences.					
Hrs premises open to public		Sunday	11:00	02:00		
		Monday	11:00	02:00		
		Tuesday	11:00	02:00		
		Wednesday	11:00	02:00		
		Thursday	11:00	03:00		
		Friday	11:00	03:00		
		Saturday	11:00	03:00		
Non Standard Timings & Seasonal Variations	On New Years Eve, from the end of permitted hours until the commencement of permitted hours on New Years Day. An additional hour commencing at the end of permitted hours, on the day when British Summertime commences.					

Licence Commencement Date

1st December 2014

[REDACTED]
Licensing Officer

Current Licence Date

9th December 2015

[REDACTED]
Licensing Officer

COPY

ANNEX 1 - MANDATORY CONDITIONS

Door Supervision

1. Individuals who are present to guard against a, b or c must be licensed by the Security Industry Authority:
 - a. Unauthorised access or occupation (eg through door supervision)
 - b. Outbreaks of disorder
 - c. Damage

Supply of Alcohol

2. Where this Licence authorises the supply of alcohol:

No supply of alcohol may be made under this licence:

- a. At a time when there is no Designated Premises Supervisor in respect of it
- b. At a time when the Designated Premises Supervisor does not hold a Personal Licence or his Personal Licence is suspended"

Every retail sale or supply of alcohol made under this licence must be made or authorised by a person who holds a Personal Licence.

Exhibition of Films

3. Where this Licence authorises the exhibition of films:

The admission of children under the age of 18 to film exhibitions permitted under the terms of this licence shall be restricted in accordance with any recommendations made:

- a. By the British Board of Film Classification (BBFC,) where the film has been classified by that Board
- b. By the Licensing Authority where no classification certificate has been granted by the BBFC or, where the
- c. Licensing Authority has notified the licence holder that section 20 (3) (b) (74 (3) (b) for clubs) of the Licensing Act 2003 applies to the film.

Irresponsible Promotions (Amended October 2014)

4. (1) the responsible person must ensure that staff on relevant premises do not carry out, arrange or participate in any irresponsible promotions in relation to the premises.
 - (2) In this paragraph, an irresponsible promotion means any one or more of the following activities, or substantially similar activities, carried on for the purpose of encouraging the sale or supply of alcohol for consumption on the premises—
 - (a) games or other activities which require or encourage, or are designed to require or encourage, individuals to—
 - (i) drink a quantity of alcohol within a time limit (other than to drink alcohol sold or supplied on the premises before the cessation of the period in which the responsible person is authorised to sell or supply alcohol), or.
 - (ii) drink as much alcohol as possible (whether within a time limit or otherwise);.

- (b) provision of unlimited or unspecified quantities of alcohol free or for a fixed or discounted fee to the public or to a group defined by a particular characteristic in a manner which carries a significant risk of undermining a licensing objective;.
- (c) provision of free or discounted alcohol or any other thing as a prize to encourage or reward the purchase and consumption of alcohol over a period of 24 hours or less in a manner which carries a significant risk of undermining a licensing objective;.
- (d) selling or supplying alcohol in association with promotional posters or flyers on, or in the vicinity of, the premises which can reasonably be considered to condone, encourage or glamorise anti-social behaviour or to refer to the effects of drunkenness in any favourable manner;.
- (e) dispensing alcohol directly by one person into the mouth of another (other than where that other person is unable to drink without assistance by reason of disability)

Free Tap Water (Amended October 2014)

- 5. The responsible person must ensure that free potable tap water is provided on request to customers where it is reasonably available. *(This means that responsible persons at all premises must ensure customers are provided with potable (drinking) water for free if they ask for it.)*

Age Verification Policy (Amended October 2014)

- 6. (1) The premises licence holder or club premises certificate holder must ensure that an age verification policy is adopted in respect of the premises in relation to the sale or supply of alcohol.
- (2) The designated premises supervisor in relation to the premises licence must ensure that the supply of alcohol at the premises is carried on in accordance with the age verification policy.
- (3) The policy must require individuals who appear to the responsible person to be under 18 years of age (or such older age as may be specified in the policy) to produce on request, before being served alcohol, identification bearing their photograph, date of birth and either—
 - (a) a holographic mark, or.
 - (b) an ultraviolet feature.

Drink Volume Measures

- 7. The responsible person shall ensure that:
 - a. where any of the following alcoholic drinks is sold or supplied for consumption on the premises (other than alcoholic drinks sold or supplied having been made up in advance ready for sale or supply in a securely closed container) it is available to customers in the following measures:
 - (i) beer or cider: ½ pint;
 - (ii) gin, rum, vodka or whisky: 25 ml or 35 ml; and
 - (iii) still wine in a glass: 125 ml; and
 - b. these measures are displayed in a menu, price list or other printed material which is available to customers on the premises; and.

- c. where a customer does not in relation to a sale of alcohol specify the quantity of alcohol to be sold, the customer is made aware that these measures are available.

Permitted Price

8. (1) A relevant person shall ensure that no alcohol is sold or supplied for consumption on or off the premises for a price which is less than the permitted price.
- (2) For the purposes of the condition set out in paragraph 1—
- (a) “duty” is to be construed in accordance with the Alcoholic Liquor Duties Act 1979;
- (b) “permitted price” is the price found by applying the formula—

where—

- (i) P is the permitted price,
 $P = D + (D \times V)$
- (ii) D is the amount of duty chargeable in relation to the alcohol as if the duty were charged on the date of the sale or supply of the alcohol, and
- (iii) V is the rate of value added tax chargeable in relation to the alcohol as if the value added tax were charged on the date of the sale or supply of the alcohol;
- (c) “relevant person” means, in relation to premises in respect of which there is in force a premises licence—
- (i) the holder of the premises licence,
- (ii) the designated premises supervisor (if any) in respect of such a licence, or
- (iii) the personal licence holder who makes or authorises a supply of alcohol under such a licence;
- (d) “relevant person” means, in relation to premises in respect of which there is in force a club premises certificate, any member or officer of the club present on the premises in a capacity which enables the member or officer to prevent the supply in question; and
- (e) “value added tax” means value added tax charged in accordance with the Value Added Tax Act 1994.
- (3) Where the permitted price given by Paragraph (b) of paragraph 2 would (apart from this paragraph) not be a whole number of pennies, the price given by that sub-paragraph shall be taken to be the price actually given by that sub-paragraph rounded up to the nearest penny.
- (4) (1) Sub-paragraph (2) applies where the permitted price given by Paragraph (b) of paragraph 2 on a day (“the first day”) would be different from the permitted price on the next day (“the second day”) as a result of a change to the rate of duty or value added tax.
- (2) The permitted price which would apply on the first day applies to sales or supplies of alcohol which take place before the expiry of the period of 14 days beginning on the second day.

ANNEX 2A – CONVERTED CONDITIONS

N/A

ANNEX 2B – OPERATING SCHEDULE

PREVENTION OF PUBLIC NUISANCE

- None

PUBLIC SAFETY

- None

PROTECTION OF CHILDREN FROM HARM

- None

PREVENTION OF CRIME AND DISORDER

- None

ANNEX 3 – CONDITIONS ATTACHED AFTER HEARING (26th November 2014)

PREVENTION OF PUBLIC NUISANCE

- Noise generated on the premises shall be kept at such a level at the boundary of any occupied property that it shall not be a nuisance to the occupier of that property. The Premises Licence Holder or the Designated Premises Supervisor shall carry out observations from time to time in the vicinity of the nearby properties, between 23.00 hrs to closing time, to establish whether there is a noise breakout from the premises.
- The Licensee shall take all necessary steps to prevent persons in the neighbourhood being unreasonably disturbed by noise made by persons waiting to enter and when leaving the premises.
- The external amenity area at the rear of the premises comprising the 3 patio areas is to be restricted to a maximum of 40 persons at all times and is only to be used after 23:00 for the purposes of smoking (no drinks are to be taken outside after this time). The smoking area shall be restricted to the upper patio area. This area to be appropriately managed by the applicant to ensure compliance.
- No rubbish or recyclable material is to be disposed of from the premises between the hours of 02:00 and 07:00.

PUBLIC SAFETY

- Maximum Numbers
 - a) Overcrowding in such a manner as to endanger the safety of the public (even, if in the circumstances, this is less than the maximum permitted number) shall not be permitted in any part of the premises. The maximum number of persons permitted on the premises as stated in the licence is not to be exceeded at any time.
 - b) The Licensee or authorised representative shall record and control at the time the numbers of persons in the premises. The Licensee shall keep these records for 12 months. A suitable means of counting persons shall be provided. This may be mechanical, electrical or other approved method.

Occupancy/Exit Capability

The maximum number of persons that should be permitted to use the parts of the premises detailed below should not exceed the figure stated:

<u>Parts of the Premises</u>			Max Numbers
Ground Floor	Open plan	when used for dancing/standing	276
Balcony	Open plan	standing audience	45
1 st floor dance/bar areas	Open plan	when used for dancing/standing	291
Total floor space capacity – number of persons			612
Total available exit capacity for normal risk rating and 2.5 minute simultaneous evacuation time			600 persons
Maximum numbers permitted:			600 persons

Arrangements will need to be made to control the number of people attending the premises and to avoid overcrowding of any area caused by people migrating from one area to another.

- In all parts of the building to which the public are admitted, a means of illumination shall be provided capable of illuminating those parts clearly.

- Log Book

A log book shall be provided in which to record details of all tests, i.e. fire-fighting equipment, safety/emergency lighting, fire drills, etc. and other details as required by the Licensing Authority and kept available for inspection at all times. The logbook shall not be in loose-leaf and shall have numbered pages. The person carrying out the test must record his/her details in the logbook.

- Fire Alarms

The fire alarm (where provided) shall be properly maintained in effective working order. Weekly tests, using different call points for each test, shall be carried out. The results of such tests shall be recorded in the logbook. The person carrying out the test shall record his/her details in the logbook.

- Fire Procedure

The licensee shall ensure that the person in charge, official attendants and himself are aware of the method of operating the fire extinguishers and the action to be taken in the event of a fire including evacuation of the premises, the method of calling the Fire Brigade and the location of the nearest available telephone.

- Special Lighting Effects

If special effects such as lasers, pyrotechnics, smoke machines, foam machines, strobe lighting effects and fog generators are being used at the premises, then

- i) The relevant current guidelines/legislation appertaining to the special effect shall be complied with.
- ii) Warning notices shall be displayed prominently at entrances and in the premises.

- Smoke Machines and Fog Generators

- a) Smoke machines and fog generators shall be sited and controlled so that they do not obstruct exit routes or cause a hazard to surrounding curtains or fabrics.
- b) The volume of smoke and/or fog shall be limited so that it does not seriously affect the means of escape or obscure escape route signs.
- c) Warning notices shall be displayed stating that fog or smoke is used as part of the effects on the premises.

- Management

- a) It is the personal responsibility of the Licensee to ensure that all conditions are complied with. The Licensee shall ensure that at all times when the licence applies, there is a person nominated by him/her who will have control of the premises, and will ensure that all licence conditions are adhered to.
- b) If the premises are hired out, the Licensee shall draw to the attention of the hirer, all of the above items and make effective arrangements to ensure that all are complied with.

PROTECTION OF CHILDREN FROM HARM

- Obscene or Indecent Performances

The Licensee shall conduct the licensed premises in an orderly manner and shall not allow performances of an obscene or indecent nature.

- A Challenge 25 policy will be implemented. A recognised proof of age, which includes a photograph, is to be required for anyone who appears to be under the age of 25 and who wishes to purchase or consume alcohol.
- There shall be no admittance to persons under 18 (except planned 'student nights' or private parties).
- Clear procedures are to be in place for the operation of private parties and under 18 events.

PREVENTION OF CRIME AND DISORDER

- The Premises Licence holder is to develop, maintain and implement a detailed Management Plan which must include the chain of command and responsibilities, risk assessments, procedures, policies (including dispersal policy) to enable the Premises Licence holder to comply with the four licensing objectives. The Licence shall be run in accordance with the Management Plan (current plan submitted with Provisional Statement April 2013). Such plan to be available for inspection upon request by the Police and Licensing Authority and to be accessible to staff.

- CCTV

- a) A CCTV system with recording or monitoring capability shall be installed to cover all floors of the premises used under the terms of the Licence and shall also cover all entrances, exits and external areas immediately around entrances. Recordings shall be kept for 28 days and be made readily available to any authorised Officer of the Council or Police Officer.
- b) The CCTV system shall be maintained in full functioning order and used at all times when the premises are open.
- c) The CCTV is to be reviewed and if necessary upgraded to standards required by Wiltshire Police Crime Reduction Officer.

- Door Supervisors

- a) Minimum of 10 SIA registered door supervisors on every trading session after 21:00. Outside of these areas the number of SIA Door Supervisors to be determined by a Risk Assessment subject to d) below.
 - b) All security staff to wear clothing that clearly identifies them at all times (including outerwear).
 - c) Door supervisors to sign in and out with their names/badge numbers at the start and end of each shift.
 - d) At least two door supervisors will be placed at the main entrance during trading hours.
 - e) Door supervisors are to remain on duty outside the venue for not less than 30 minutes after the last customer has left the venue, to provide a visible presence and deter anti-social and/or criminal behaviour. This also includes clearing the street of any litter left behind by patrons.
- All reasonable steps will be taken by staff to ensure that persons entering the premises are not carrying any illegal drug.
 - Regular searches by staff of all areas of the premises will be undertaken during trading hours to ensure that drug use or excessive drinking is not taking place on the premises.
 - Any person found in possession of illegal drugs, is excessively drunk or violent will be asked to leave the premises immediately.
 - The Designated Premises Supervisor or another identified responsible person who holds a valid Personal Licence is to be present at the venue during all key trading times.
 - The Designated Premises Supervisor is to undertake or to have undertaken training as approved by Wiltshire Police.
 - An accurate and up to date incident and refusal logs are to be maintained at all times. Incident logs should include ejections and be signed by relevant security staff.

- Only polycarbonate glasses are to be in use at all times throughout the venue, the venue is to operate a bottle decanting policy; no glass bottles are to be present in the public areas.
- All bar staff to undertake an alcohol awareness course by a recognised training provider and records of all staff training to be kept on file.
- All staff (to include Management) to undertake induction/fresher training to include roles and responsibilities and the current Licensing Objectives.
- DPS or nominated person shall attend local pub watch meetings.
- Sound levels

An additional sound commissioning exercise will be undertaken once the decorative and substantive works are completed at the premises. The commissioning exercise will be undertaken to set music sound levels for the noise limiter installed at the premises and will be adjusted at this time to the satisfaction of Wiltshire Council Public Protection Officers to ensure the promotion of the prevention of public nuisance objective.

Any future adjustments to the agreed music levels shall be through a licensing variation and agreement with the Wiltshire Public Protection Officers.

ANNEX 4 – PLANS

Attached separately, dated 9th December 2015

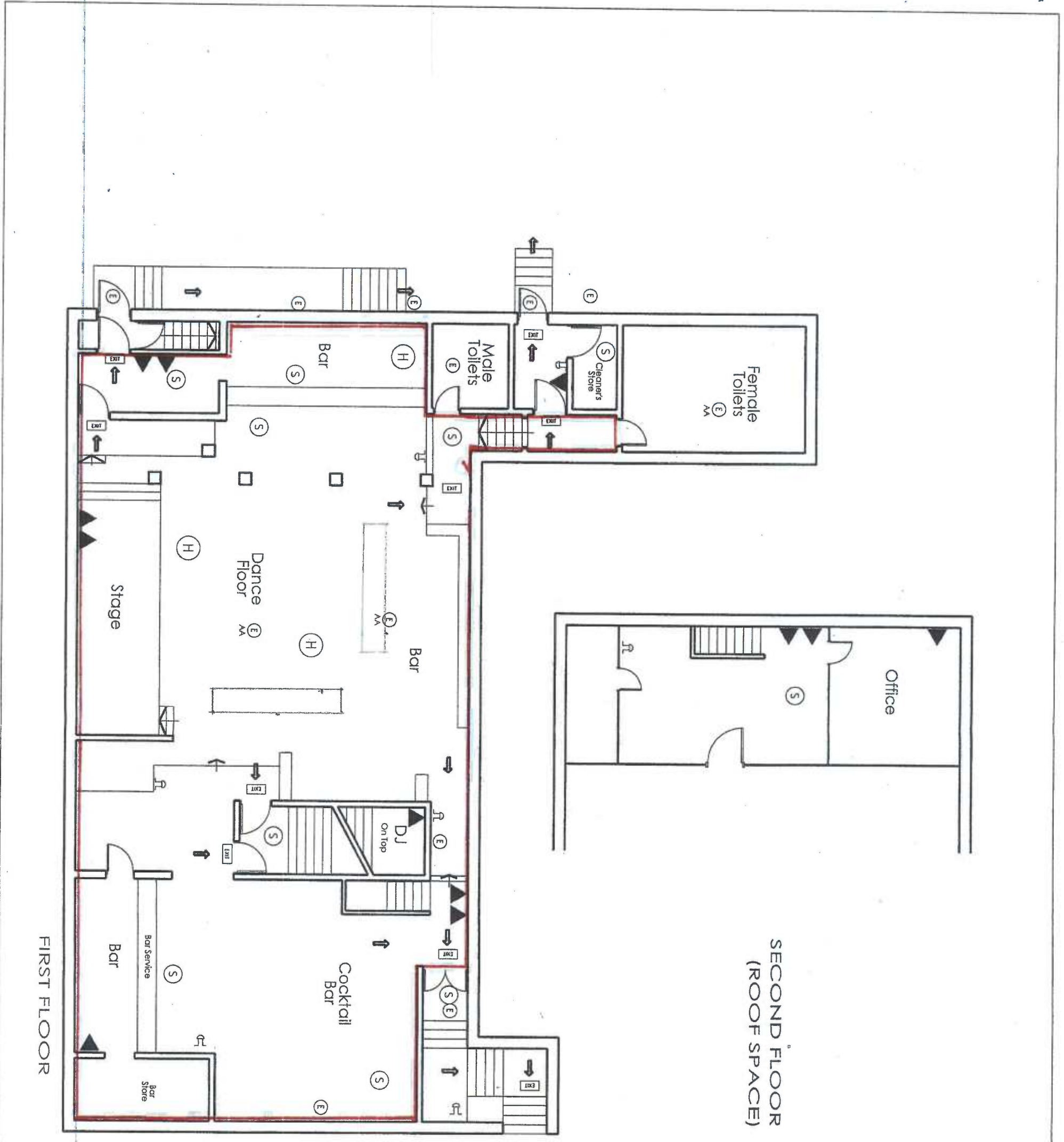

Key

- ⚡ Fire Alarm Bell
- 🚪 Emergency Escape Sign
- ↕ Evacuation Route
- ▲ Fire Extinguisher
- Ⓢ Smoke Detector
- Ⓛ Emergency Light
- Ⓜ Emergency Light
- Ⓜ Heat Detector

B B B A
 ARCHITECTS
 & PLANNERS

Henrietta Mews Bath BA2 6LR
 Tel 01225 460427 Fax 01225 482022
 mail@bba-architects.co.uk
 www.bba-architects.co.uk



17 STATION HILL
 CHIPPENHAM
 FIRE PRECAUTIONS PLAN
 1:100@A3

3968/02

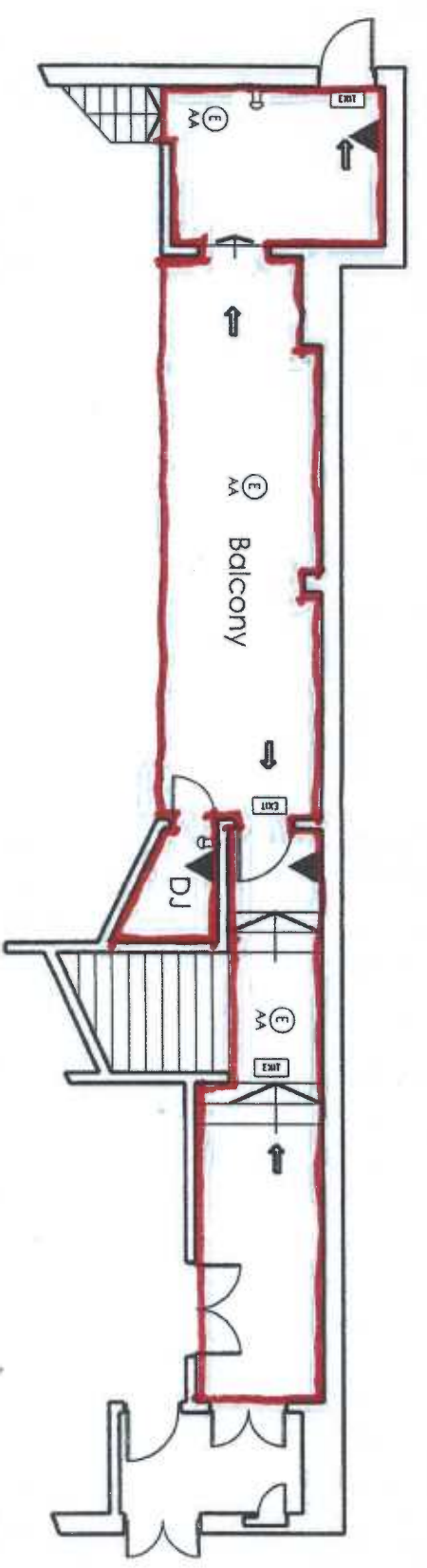

BALCONY TO
GROUND FLOOR

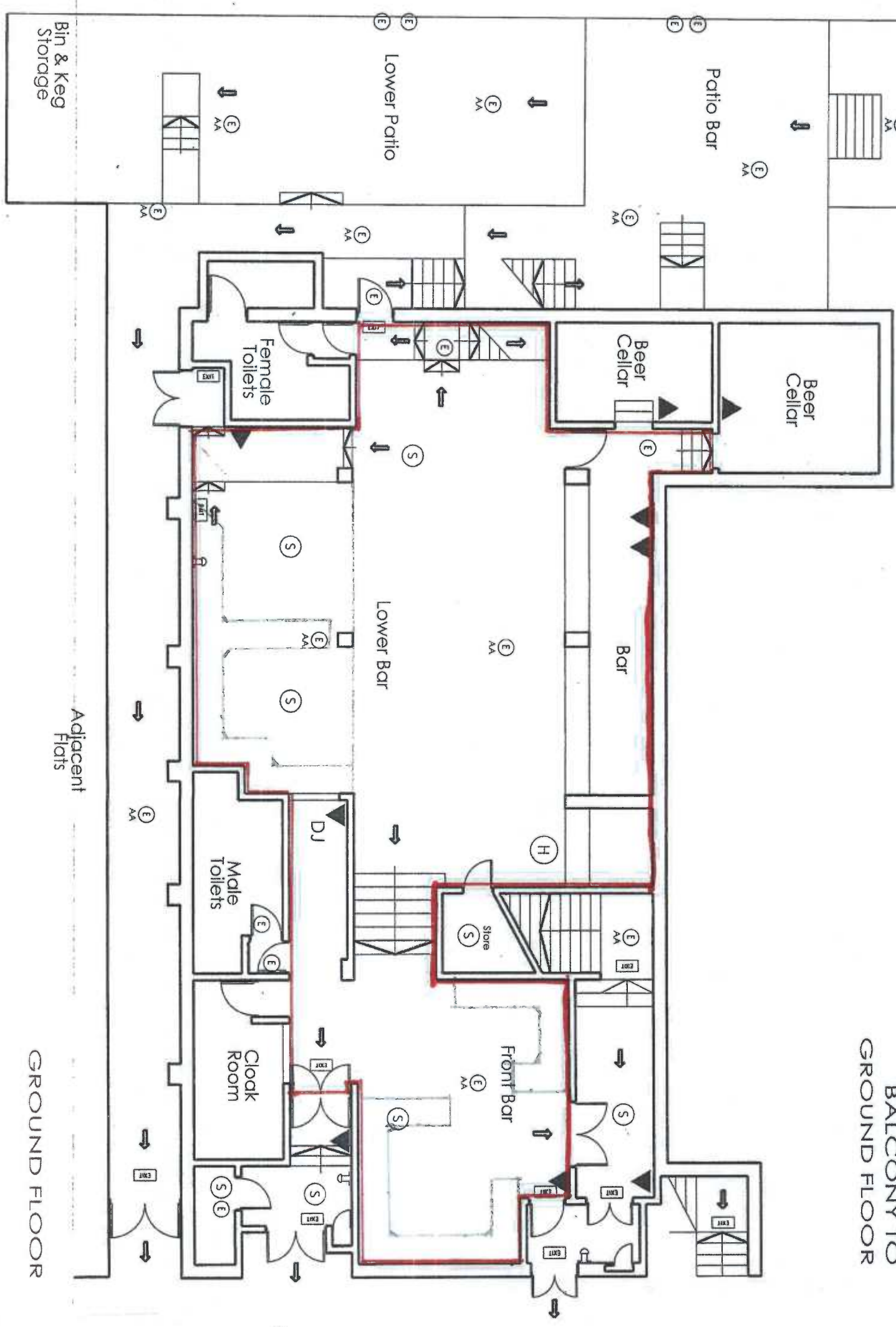

GROUND FLOOR

Key

- Ⓐ Fire Alarm Bell
- Ⓜ Emergency Escape Sign
- ↓ Evacuation Route
- ▲ Fire Extinguisher
- Ⓢ Smoke Detector
- Ⓛ Emergency Light
- Ⓜ Emergency Light
- Ⓜ Heat Detector

Henrietta Mews Bath BA2 6LR
Tel 01225 460427 Fax 01225 482022
mail@bba-architects.co.uk
www.bba-architects.co.uk



17 STATION HILL
CHIPPENHAM
FIRE PRECAUTIONS PLAN
1:100@A3

3968/01